Harmonic Minor (Perfect 5th below)
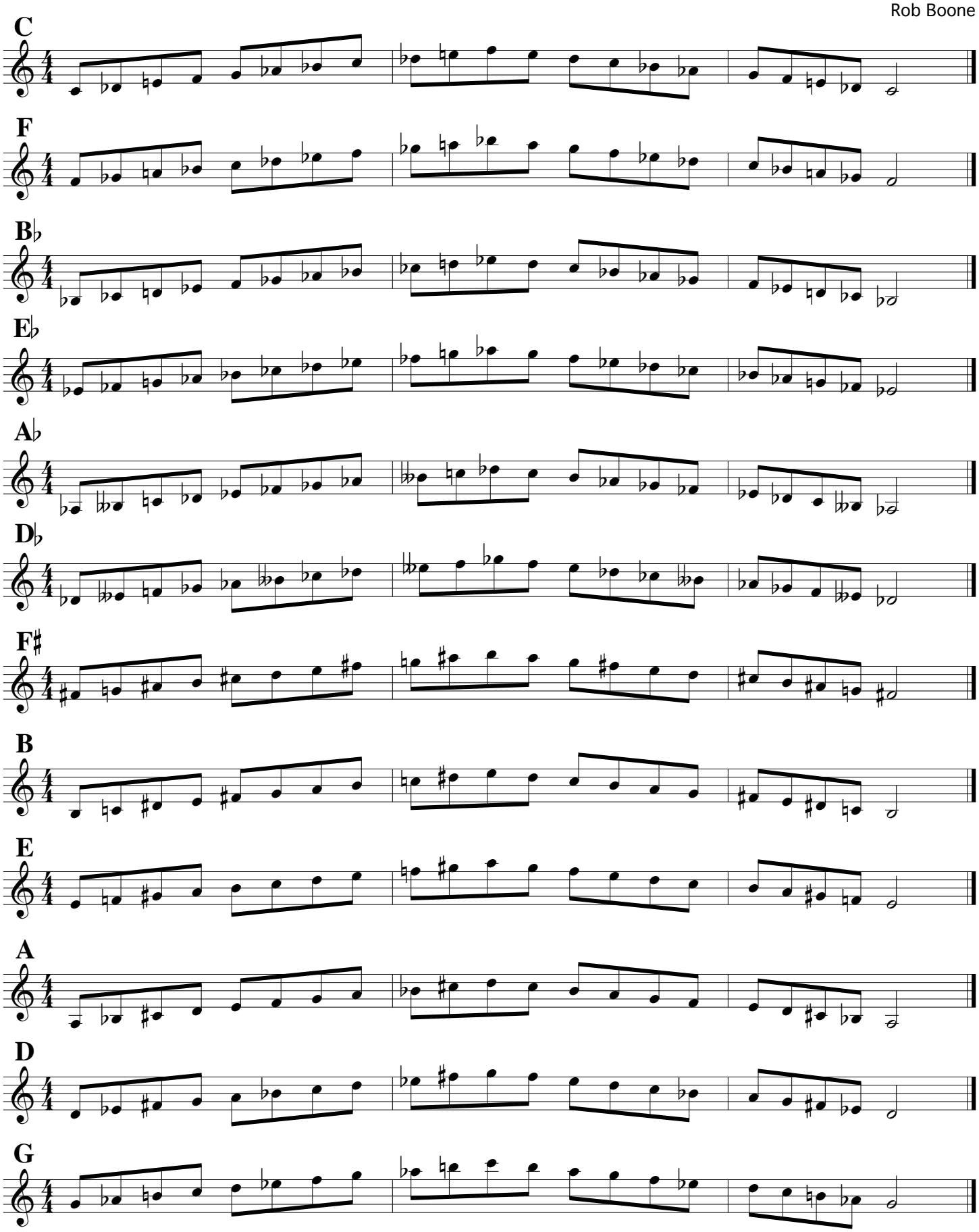
Rob Boone